VILLAGE LANDING TOWNHOMES 1 & 5

3 BEDROOM + 3 BATHROOM

3 Bed + 3 Bath	
Lower:	321 sqft
Main:	537 sqft
Upper:	530 sqft
Livable Space:	1,388 sqft
Garage:	206 sqft
Yard/Patio:	446 sqft

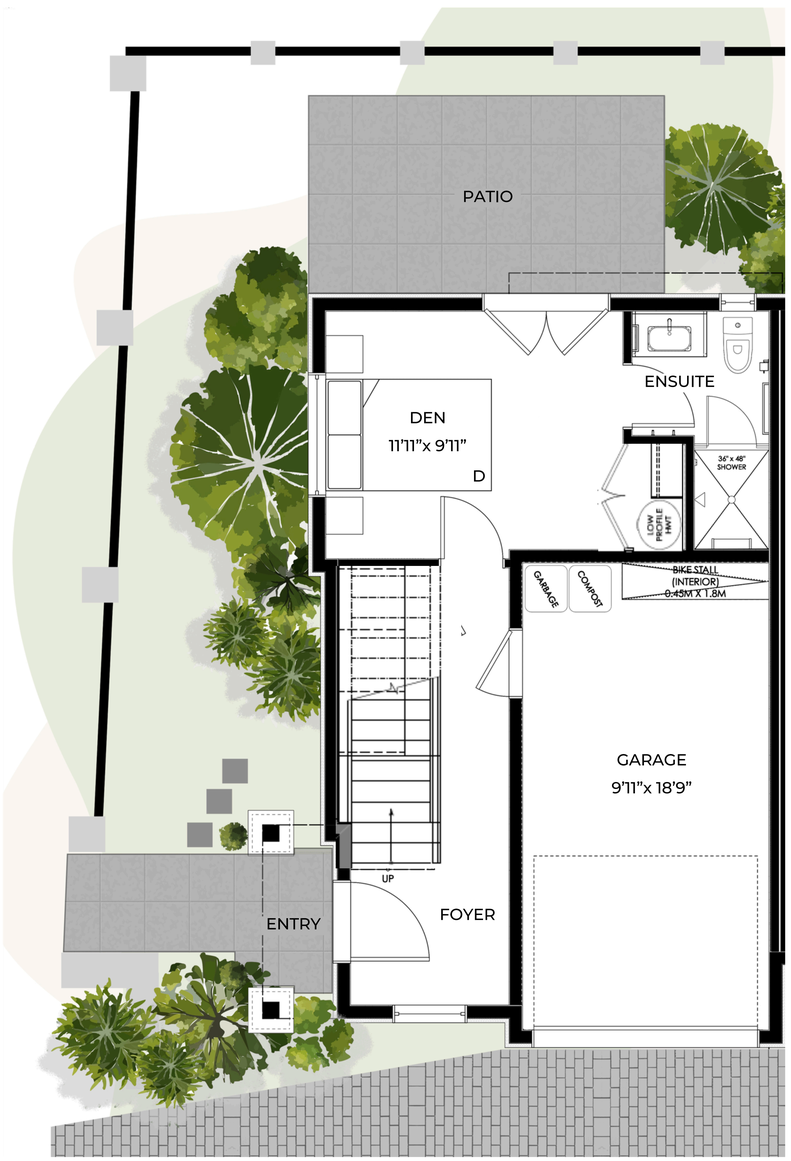

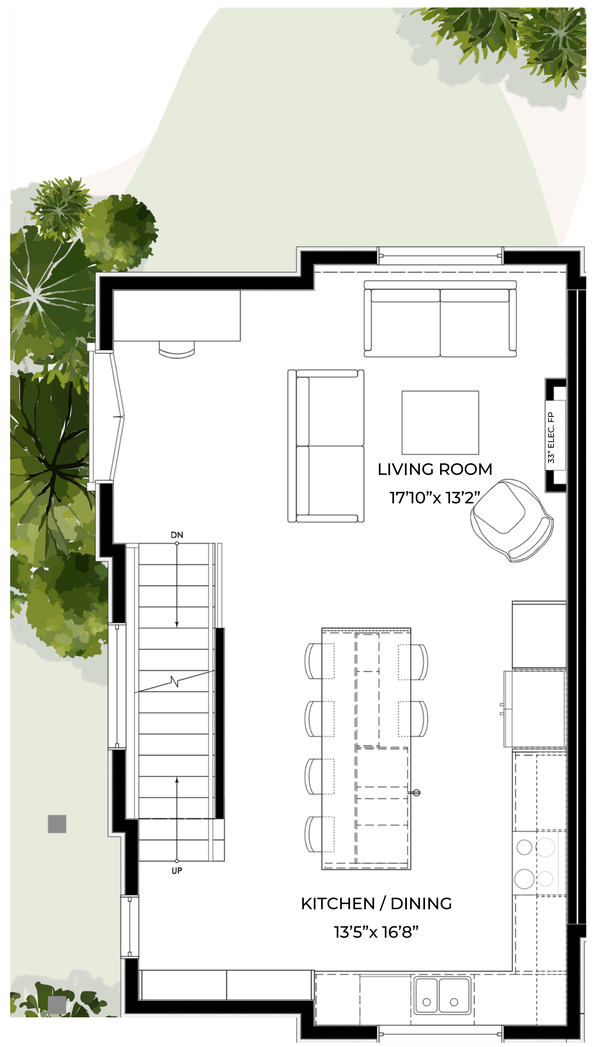

Note: Minor design changes may occur during construction. The measurements provided were determined by a qualified surveyor based on construction plans. Final measurements will be confirmed once the homes are built. Upon completion, the land and garden allocations, deck sizes, and final dimensions for each unit will be assigned.